

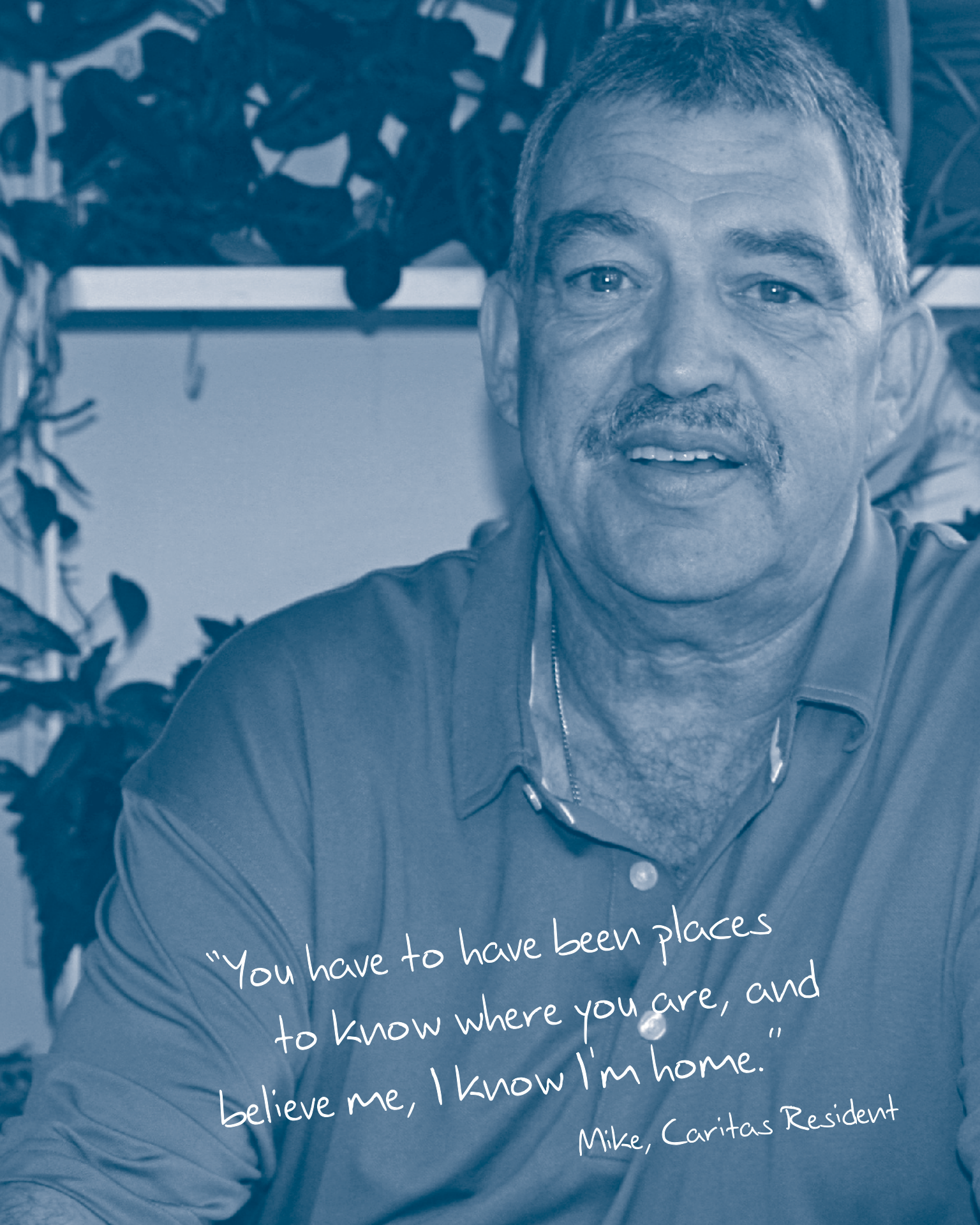

ANNUAL REPORT FY 2018





"You have to have been places
to know where you are, and
believe me, I know I'm home."

Mike, Caritas Resident

Mike knows what it's like to live in unsafe places.

For years he lived in an alley, until health issues forced him into an unlicensed boarding house. It was a living hell: bed bugs, rats, drugs, and fighting. In the kitchen, the refrigerator had been broken for years, and the stove had only one working burner. There was one disgusting bathroom for 10 people. When someone entered his room as he slept and began beating him with a golf club, the experience nearly broke him.

After being hospitalized for a hernia operation, he couldn't bear the idea of going back. A case worker introduced Mike to Caritas, but he was skeptical. When he first moved into his Caritas home, he was sure it was too good to be true.

Mike was shocked when the site manager would check in to make sure he was okay and had food to eat. "Not only is it safe, clean, quiet, and affordable," he said, "but there are people who care about me. I get the chills thinking about it. Every day, I wake up here and I smile. I have the tools to take care of myself with a whole new attitude. I open my door and there is a washer and dryer to the right. I look to the left and there is not one but two bathrooms that are clean and nice. I can come downstairs and use an oven to cook my food from our refrigerator. I now have stability and tranquility and want for nothing. I've been dumped into an ocean of life."

WE RECENTLY ASKED BOTH CARITAS RESIDENTS AND DONORS

what their home means to them, and, in many ways, answers were the same: safety, warmth, nourishment, peace, gratitude, and respite from the complexities of daily life. Many of our residents have a unique perspective of what it means to have a home, because they know what it's like not to have one. "It means I'm not homeless," said one resident. "Sorry for the simple answer, but if you were homeless in the past, you would understand."

THANKS TO YOUR SUPPORT,

today our residents have a home that provides the security and peace of mind they need to build a foundation for a better life.

49%
OF OUR RESIDENTS WORK;
51% ARE RETIRED, DISABLED,
OR LOOKING FOR WORK



We are on the front lines of a housing crisis

The cost of housing is rising much faster than incomes, and we are seeing the effects first hand. In the past four years, we have seen a sharp rise in the number of residents who have been homeless at some point or come directly to us from homelessness, even as the rate of working or fixed-income, disabled, and elderly residents has remained the same.

STATISTICAL HIGHLIGHTS FROM BIENNIAL RESIDENT SURVEY

70% **HAVE EXPERIENCED HOMELESSNESS** at some point

\$20K
 **60% EARN LESS THAN**
\$20,000 a year



39% WERE HOMELESS
for 6 months or more



27% ASK FOR HELP WITH
job training and placement

51% **ARRIVED IN CARITAS HOUSING**
directly from homelessness



HAVE HEALTH ISSUES
that impact their life or work

3+
YEARS **MEDIAN LENGTH OF STAY**
of our residents

20% **HAVE NO ONE**
they can call on for help

DEAR FRIENDS

Caritas residents struggle with complex issues related to poverty, and 70% have been homeless, living in shelters, cars, couch surfing, or on the streets. Having a safe home is vital, but it is often **only the first step** in enabling stabilization and healing. We must continue to support residents along their path, aiming to help them restore their dignity and build critical life skills.

As executive director, I see portfolio growth and tenancy preservation as the keys to our financial strength and the success of our mission. We will achieve our goals through a smart acquisition strategy, excellent property management, and strong supportive services that help our residents stabilize, improve their health and well-being, and proudly pay their rent.

With your help, a house becomes a home, and a person becomes stronger. I remain grateful for your partnership in the prevention of homelessness in our community.

Karin Cassel Mitterando
Executive Director



Karin landscaping with a volunteer group at a Caritas home

OUR MODEL FOR SUCCESS

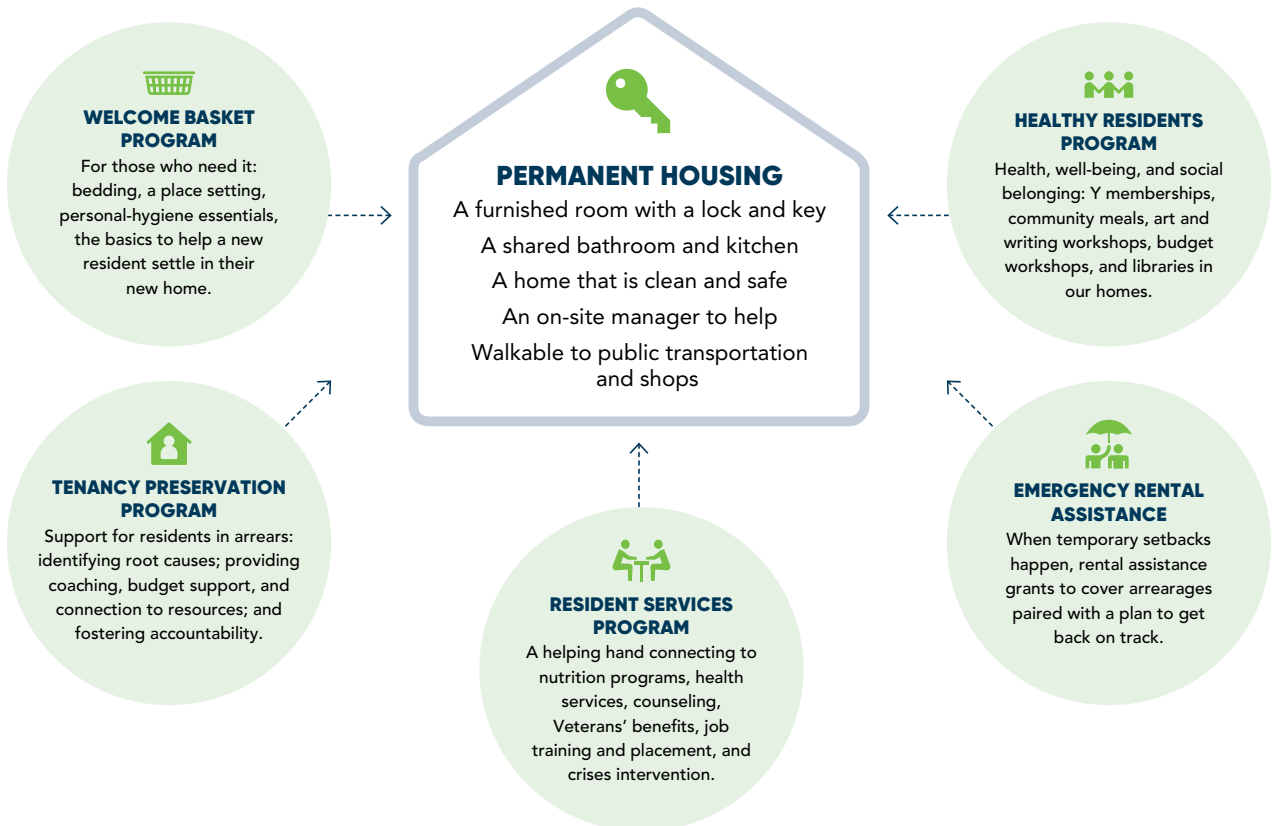



"I nearly died from pneumonia in a shelter.
I now have safety, camaraderie,
and warmth. I have a home."
Denise, Caritas Resident

Our Homes

With your help, we provide more than 1,000 individuals annually with homes in 33 properties throughout 17 communities in Greater Boston, ranging from revitalized older buildings to new construction. All homes are accessible to public transportation and neighborhood shops and services. Most of our homes have private rooms with shared kitchens and baths, as well as shared living spaces that create opportunities to socialize and build community.

HOMES

Arlington	2 homes, 35 units
Allston	1 home, 61 units
Bedford	1 home, 60 units
Boston	6 homes, 120 units
Braintree	1 home, 21 units
Brookline	1 home, 15 units
Cambridge	1 home, 128 units
Chelsea	1 home, 23 units
Dorchester	4 homes, 46 units
Everett	2 homes, 64 units

Medford	1 home, 16 units
Melrose	1 home, 14 units
New Bedford	1 home, 19 units
Quincy	3 homes, 33 units
Roxbury	5 homes, 131 units
Salem	1 home, 62 units
Wakefield	1 home, 26 units

Caritas Development Projects

South Boston	1 home, 24 units; under construction: 2 homes, 58 units
---------------------	---

HOMES HELPING HEROES



Your support helps us provide homes for more than 125 veterans in 3 dedicated houses and throughout our 30 properties.

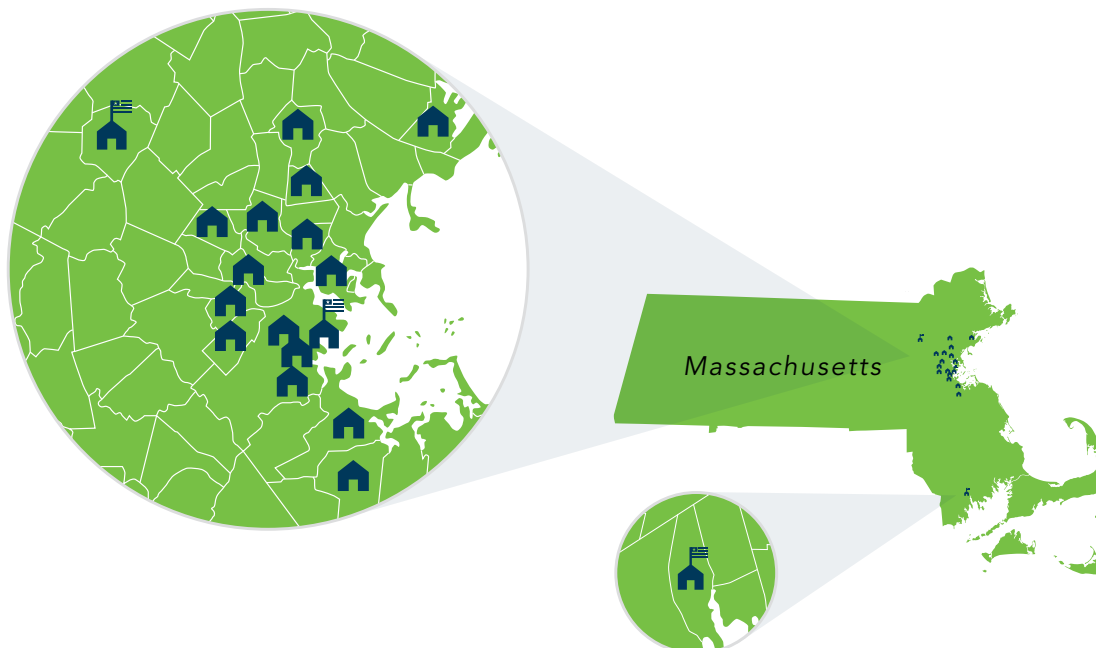

2018 HIGHLIGHTS

When you support Caritas, you help your economically disadvantaged neighbors.

Thank you donors! In 2018, you contributed a total of \$1.8 million, the most in our 34 year history. With your support, we are proudly:

UPGRADING OUR HOMES

With 33 houses and counting, renovations, repairs, and upgrades are a constant necessity. In 2018, we spent more than \$770,000 on capital improvement projects, including 6 bathroom and 8 kitchen renovations, 3 new roofs, 2 boilers, upgraded lighting, security and fire prevention systems, wall repair, new flooring, window replacement and repair, wheelchair accessibility enhancement, masonry work, and more. Your support is crucial to keeping rents affordable while enabling us to protect our assets and provide dignity and safe housing for our residents.

INSTITUTING THE TENANCY PRESERVATION PROGRAM

A new Tenancy Preservation Program is a coordinated agency response for residents who fall behind on their rent. This program identifies the root causes of missed payments and works to help residents by providing coaching, developing payment plans, and connecting them to programs such as budgeting education, emergency rental assistance, and supportive services. Our goal is to help residents succeed by providing support when needed while fostering independence and accountability.

EXPANDING RESIDENT SERVICES

With your help, our Resident Services Program has grown to include four frontline professional staff members. This exceptional team connects residents with services such as food

access, healthcare, job training and placement, mental health support, benefits paperwork, and more in service of our mission to help people remain in a safe home and improve their lives.

BUILDING FUTURE HOMES

Construction on a 16-unit property at 206 West Broadway is completed, awaiting final utility connections. We began construction on a 47-unit senior housing property on O'Connor Way, which will have fully accessible units and use green building technology. Both development projects are in partnership with the South Boston Neighborhood Development Corporation.





"It's the promise of getting that GED and finding a permanent job because I now have an address and a mailbox."

Justin, Caritas Resident

FINANCIALS

TOTAL INCOME: \$9,143,337

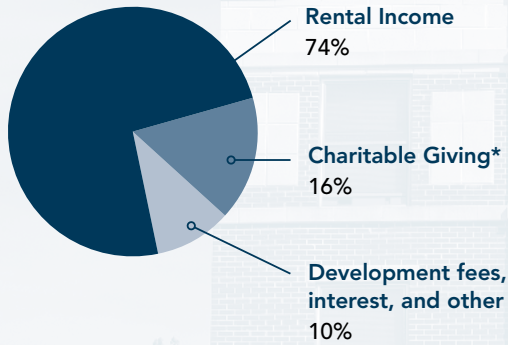

TOTAL EXPENSES: \$10,393,340

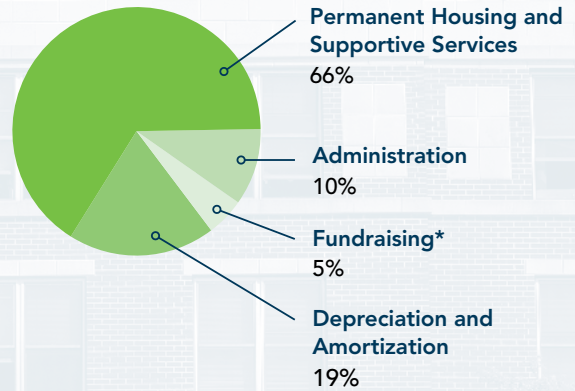

*This includes income and expenses incurred in 2018, but deferred to 2019 due to the rescheduling of our Annual Dinner from November 2018 to January 2019. It also includes grant income for the co-development project on O'Connor Way.



*I am beyond grateful for Caritas!
Being able to have the privilege
to live here, I am genuinely lucky*

THANK YOU

\$100,000+

Charles H. Farnsworth Trust
TD Charitable Foundation

\$50,000 - \$99,999

Ruby W. and LaVon P. Linn Foundation
Walker & Dunlop

\$25,000 - \$49,999

AvalonBay Communities, Inc.
The Boston Foundation
Kimberly and Dennis Burns
Helen A. Corcoran
Flatley Foundation
Ludcke Foundation
Mable Louise Riley Foundation
Linda and Bill McLaughlin
Anne Perkins and Rick High

\$10,000 - \$24,999

Adelaide Breed Bayrd Foundation
The Architectural Team, Inc.
Suzanne and Michael D. Binette
Brookline Bank
Callahan, Inc.
Cambridge Savings Bank
CBA – Commercial Brokers Association
Gloria and Chuck Clough
Lori and Peter Comeau
Corcoran Management Company
Ginny and Frank Corcoran
"In Memory of Leo Corcoran" Helen A. Corcoran
The John and Mary Corcoran Family Foundation
John F. Corcoran Jr.
Leo Corcoran
P. Leo and Helen A. Corcoran Charitable Foundation
Equity Residential
Andrew Gnazzo
Gunilla and Kevin Gorman
Paul Griesinger
The Hamilton Company Charitable Foundation
InterContinental Insurance Brokers, LLC
John Hancock Financial Services

John Moriarty & Associates, Inc.
Keith Construction, Inc.
Kelleher Family Charitable Trust
Liberty Mutual Insurance
Middlesex Savings Charitable Foundation
The Northbridge Companies
Linda and Tom Norton
The P&G Fund of the Greater Cincinnati Foundation
People's United Community Foundation of Eastern Massachusetts
Prince Lobel Tye, LLP
SMC Management Corp.
Superior Plumbing, Inc.
WinnCompanies

\$7,500 - \$9,999

Bilt-Rite Construction, Inc.
Susan and Clifford Boehmer
Sarah Brinley and Kevin O'Flaherty
Citizens Energy Corporation
Edward Darman Company
H&S Restoration, Inc.
Sue and Larry MacDonald
Plumb House, Inc.
Rackemann, Sawyer & Brewster, PC
StonehamBank
Trammell Crow Residential

\$5,000 - \$7,499

Anonymous
Beacon Communities, LLC
BNY Mellon Wealth Management
Boston Bruins
Boston Capital
Boston Celtics
The Brennan Group, Inc.
Bushrod H. Campbell and Adah F. Hall Charity Fund
Kristin Canty
CBRE/New England
Century Bank
Claremont Companies
CNA Construction Services, Inc.
CohnReznick
Commodore Builders
Ann Marie and Dick Connolly

Joseph E. Corcoran
James Coughlin
Curtis Construction Company, Inc.
Michael Darling
Davis Square Architects, Inc.
Midge and Tom DeSimone
The DSF Group
Eastern Bank
Elkus Manfredi Architects
Erland Construction, Inc.
First Republic Bank
First Resource Development Co.
Joanne and Tim Forde
GL Capasso, Inc.
Goulston & Storrs, PC
Jim Halliday
Hanover Development Company
The HYM Investment Group, LLC
Icon Architecture
Carole and Gary Jennison
Lawrence Model Lodging Houses Trust
Lighthouse Masonry, Inc.
Lincoln Property Company
The Manzo Company
Anne and Marc Margulies
Marr Charitable Foundation
Mill Creek Residential
MP Boston
Mullins Management, Inc.
Maura Murphy and Michael Racette
National Electric Contracting, Inc.
NB Development Group, LLC
Needham Bank
NEI General Contracting
Package Concierge
Red Sox Foundation
Riverstone Residential Group
Rockland Trust Charitable Foundation
Roma Painting Corporation
Chris Rumul
Seyfarth Shaw, LLP
Silver Street Development Corporation
Stratford Capital Group
Trinity Financial, Inc.
V. Francis Mechanical Contracting Company, Inc.

Waypoint Development /
Waypoint Companies
Winchester Savings Bank
Rachel and Mark Winkeller

\$3,000 - \$4,999
David Williams Adams, Esq.
Joseph J. Albanese
Architectural Window
Sarah Badway
Bank of Canton
Robin Berry and Robert Maulden
Boston Private Bank & Trust Company
Capstone Communities, LLC
Gifts in Memory of Karen Carten
CHA Consulting Inc
Consigli Construction
Cornerstone Corporation
Dedham Savings Bank
Dellbrook|JKS
Cynthia and Bryon Deysher
Eagle Bank
EMJ Construction
Gilman, McLaughlin & Hanrahan, LLP
Jane and Jerry Gnazzo
Hannah Environmental & Energy, Inc.
Helco Electric, Inc.
LCB Senior Living, LLC
Gina Martinez
MLS Property Information Network, Inc.
Nobel Cleaning Services, Inc.
Nolan Sheehan Patten, LLP
Nordblom Company
The Norfolk Companies
Precision Electrical Contractors, Inc.
Raphael and Raphael, LLP
RSM
S&F Concrete Contractors, Inc.
The Schochet Companies
Servpro Disaster Recovery (Team Mattos)
Shaavel, Krens, O'Connor and Jackowitz, LLP
St. Mary's Center for Women and Children
Andrew Strassman
Sullivan Insurance Group
Maryrose and Brian Sykes
UBS Realty Investors
Universal Window and Door, LLC
WaypointKLA
Webster Bank, N.A.
The Wilkinson Companies

\$1,000 - \$2,999
Agiar Landscaping Inc
Albatross Charitable Foundation
Avenue5 Residential
Katharine Bachman
Barkan Management Company, Inc.
Bay State Federal Savings Charitable
Foundation
Belmont Savings Bank
Beverly Bank
Boston Bullpen Project
Boston Land Company

Brattan Industries, Inc.
Samuel Butcher
Carpet King Ltd.
Thomas Carten
Roberlyne Cherfills
Chestnut Hill Reality
Bill Churchill
Colonial Federal Savings Bank
The Conrad Group, Inc.
Continental Ceilings Corp.
Brendan Corcoran
Timothy Corcoran
Cumsky & Levin, LLP
Travis D'Amato
Linda Darman
Jaime Dasque
East Cambridge Savings Bank
Natalie and Dan Eckman
Harry R. Feldman, Inc.
Cathy and Fritz Folts
Frazer Construction Corporation
Daniel James Gilmore
Edward Hinchey
Hinckley Allen
John LeViness
Lynch, DeSimone & Nylan
M&T Bank
Carol A. MacDonald
Kim and Paul Mahoney
Tom Mahoney
Majestic Painting
Kathleen and Peter Markell
Robert Marr
F.A.D. Mechanical
Melrose Bank
National Development Company
Linda and Bob Noonan
NW Pest Control, Inc.
Michael O'Connell
Tom Palmer
Kim and Wayne Patenaude
Jane and Stephen Puliafico
Related Beal
R.W. Sullivan Engineering
Sanborn Head and Associates, Inc.
Scolnick, Laverty & Gouveia, LLP
Stanley Elevator Company, Inc.
Jessica and Andrew Stebbins
Dean Stratouly
The ONE Foundation
Vanasse & Associates, Inc.
Warrior Capital
Winchester Co-Operative Bank

\$500 - \$999
Anonymous
Maureen and Ned Abelson
Adams Shade and Screen
Adler Pollock and Sheehan, PC
Alewife Plumbing
AllTech Building Systems inc
Jon Barnes

*I am grateful to have
an affordable place to live
in a safe and peaceful area.*

Loren Bernardi and Lourie August
Boston Roofing
Paul Bouton
Chris Brennan
Cambridge Trust
Kevin Cameron
Dave Cedrone
Dimitry Thornton
Clark, Hunt, Ahearn & Embry
Conn Kavanaugh, LLP
Copley Wolff Design Group, Inc.
Tara and Gavin Corcoran
Katherine Couric
East Boston Savings Bank
Susan and Martin Fantozzi
Jane and Edward Fay
Flynn Law Group, PC
Frank and Ka-Ling Flynn
GE Appliances
Michael Gilles
Goedecke & Co./Jane and Peter Goedecke
Linda Grace
David Greenblatt
GZA GeoEnvironmental, Inc.
Mary Sue and James Hackett
Brad Hamel
Evan Hankin
Blair Hines
Jan Houghton
Interior Resources, Inc.
James Drapeau Contracting
John M. Corcoran Company
Gary M. Kane
David Keohane
Klein Hornig, LLP
Robert Kozik and Patricia Crane
Landmark Structures Corp.
Lee and Bob Larkin
LDS Consulting Group, LLC
Stephen Leonard
Phillip MacArthur
Carol Maglitta
Hillary and Peter Mahoney
Paige and Herb Manning
Brendan K. Mansfield
Mass Irrigation Services, Inc.
Massachusetts Housing Investment Corp
Massachusetts Housing Partnership
Aaron Miller
Theresa and John Nevers
Elizabeth and Daniel Ossoff
Bruce Pearson
Wendy and Michael Price
David L. Raftery
Susan Raleigh
Santoro Associates, Inc.
Donna & Craig Sickler

*I would be lost without you.
Thanks for all that you do!*

State Street Foundation
Steffian Bradley Architects
Rosemary and Charles Taylor
Thrift Builders
Eleanor Uddo and Richard Feigenbaum
Utile, Inc.
Verdant Landscape Architecture
Vorys, Sater, Seymour and Pease, LLP
Wizard Computer Services, Inc.

\$100 - \$499

Lisa Angelini-Adams
Armor Welding & Fabrication, Inc.
Basics Carpet & Furniture
Jan and Kerry Brandin
Breen and Sullivan Mechanical Services, Inc.
Kate Brown
Carol and David Buonopane
Candy and Stephen W. Carr
Blaine Carroll
Mary Carten
Tina Caruso
David and Lisa Chaffin
Dan Chan
Terry Sylvester Charron
Melanie Conant
Genevieve Corcoran
Kerry Coyne and Mauricio Souza
Cunningham Bros. Painting & Remodeling Co.
James Curley
Lorraine Curry
John and Chrysa DaCosta
Paul Davis
Devaney Energy
Drain Shooter, Inc.
Pamela Eckler
EDD Advisors, Inc
Steve and Deborah Eustis
Carolyn and George Fantini
Sarah and Peter Farrow
Jeri Foutter
Jenna Frost
Geitz Design Associates
Peter E. Gelhaar
Louise and George Giannaki
Philip Giffie
Maryalice Gill
Robert Gilman
Rickie Joanna Golden
Hugh Gorman III
Olivia Gough
Granite Lock Co., Inc.
Green International Affiliates
Gurney Water Treatment NE
Mary B. Hall
Halley Elevator Co.
Ruth Hamilton
Joanne and Richard Hartley
Jennifer Hastings
Lorreen and Jon Hollingsworth

Thomas Holmes
Human Resources department of
Commonwealth Care Alliance
Krista Iacobucci
Sharon Iovanni
Lisa Jack
Tom Keane
Margaret and William Kelley
Ruth Morris and Peter Kelly
Kessler McGuiness & Associates
Ed Kindelan
Michael Kippins
Kristen Leathers
Rosemary and E. Donald Lewis
Roni Lipton and Paul Linsay
Louise Lintz
Macon Lovelace
Low Overhead Discount Carpet
Bill Lynch
John Lynch
Julie Lynch
Kate MacAulay
Pamela MacKenzie
Andrew Malley
Bob Maloney
Laura and Chris Mansfield
Catherine and Edward Marchant
Sandi and Nathaniel Margolis
Michael R. Martin
Mastrocola Management
Mats and Matting Co.
Gerard McEleney
J. Kirsten McEleney
Betsy and Dave McLaughlin
Bridget A. McLaughlin
Amy Meneely
Anne and Rob Meyer
Abigail Middleton
Mills & Company, Inc.
Karin Cassel Mitterando and Jim Mitterando
Lynne and William Morrison
Erica Victoria Mosca
John Mullaney
New Seasons Development, LLC
Kathleen Oates
Elizabeth Osborne
Jim Oslin
Michael Paiewonsky
Cheryl Penn
Anne Perkins
Adrienne and Steve Principe
Donald Quinn
RGB Architects
Richard Robinson
Matt Romines
Laura Vitale Romo
Safty5 Foundation
Joseph Sano
Leslie and Steven Saul
Ellen Savage
Sandra Schelzi
Walter Scott
Bruce Serchuk

Nancy White Street
Elizabeth Merrill Strock
Elizabeth Sugameli
Cynthia and John Szolomayer
Leslie Talmadge and Brian Kopperl
Maureen and Paul Totino
Troutman Sanders
Twin Properties, Inc.
Alana Van der Mude
Lisa and Karl Vasiloff
Ann Walsh
Michelle Weidler
Bret Wilcox
James Wilcox
Kevin Sean Young

THANK YOU, VOLUNTEERS

You have rolled up your sleeves for your neighbors in need. Our Young Leaders Committee raised over \$13,000 for the Welcome Basket Program. The Ambassador Council* has shared their expertise, advocated, and advised. Corporate volunteers have painted, landscaped, and run food drives. Our Core volunteers have led art and writing workshops, and provided budget coaching. And our Board of Directors* have worked tirelessly to govern, raise funds, and support our mission.

YOUNG LEADERS COMMITTEE

Tim Corcoran, Co-Chair,
John M. Corcoran and Caritas Board Member
Olivia Gough, Co-Chair, Eastern Bank
and Caritas Board Member
Jen Hastings, Co-Chair,
Northbridge Companies
Jon Barnes, Wellesley Bank
Susannah Cai, TD Bank
Brendan Corcoran,
Corcoran Management Company
Erin Nicole Corcoran, Wells Fargo
Jenna Corcoran, Artemis Design Co.
Mike Fein, Perennial Capital Advisors
Emily Greenwalt, Boston Capital
Conor Hilton, Boston Capital
Thomas J. Keane, Churchill James
Phillip MacArthur, Compass
John O'Donnell,
Corcoran Management Company
Robert Page, BrooklineBank
Matt Picheny, MJP Property Group, LLC
Ben Price, Saint-Gobain
Jen Price, Trammell Crow Residential
Mark Riley, CBRE
Matt Romines, CohnReznick
John Paul (JP) Vachon, Key Bank Real Estate
Bill Wrang, CBRE
Heidi Yates, Rockland Trust

*listed on back page



"IT'S JUST WHAT YOU DO."

Gunilla and Kevin Gorman help people who are resource poor because, according to Kevin, "It's just what you do. It is a moral obligation to help fellow human beings in need."

Kevin learned to be charitable at his mother's side, making sandwiches for her students who came to school hungry. Gunilla was raised in Sweden where philanthropy was a foreign concept because the government social safety net provided a whole menu of services for those in need. She quickly learned how necessary it is in the U.S. to provide private donations to help those who are disadvantaged. She realized that "there is much unfairness with so many have-nots in this country."

The Gormans give where there is poverty—locally and abroad. "We focus where we can see our support have impact. Physical borders don't define need."

Why do they support Caritas Communities? "Safe shelter allows a person to build or rebuild their life's foundation," Kevin explains. "We like the model; there are good metrics to demonstrate impact. The program design allows people to pay what they can afford, building dignity and self-esteem."



BOARD OF DIRECTORS

Bill Churchill, Chair
Communications Consultant

Robert G. Maulden, Vice Chair
John Hancock

Maura E. Murphy, Esq., Clerk
Rackemann, Sawyer & Brewster, PC

Rosemary Austin
Chartwell Holdings, L.L.C.

Michael Binette
The Architectural Team

John A. Brennan, III
The Brennan Group

Roberlyne (Ruby) Cherfils
Multi-Boards, Bureau of
Health Professions Licensure,
Department of Public Health

Tim Corcoran
John M. Corcoran Company

Olivia Gough
Eastern Bank

David Greenblatt
Beacon Communities, LLC

Gina Martinez
Beacon Communities Development, LLC

William McLaughlin
AvalonBay Communities, Inc.

Kevin P. O'Flaherty, Esq.
Goulston and Storrs

Tom Palmer
Tom Palmer Communication

Diane Rubin, Esq.
Associate Justice of the
Massachusetts Land Court

Karin Cassel Mitterando
Executive Director

P. Leo Corcoran
Founder

AMBASSADOR COUNCIL

Jon Barnes
Wellesley Bank

Maura Bilafer
CBRE Global Investors
Multi-Housing Group

Robert Brown
Brookline Bank

Kim Burns

Simon Butler
CBRE/New England
Capital Markets

Patricia Chapple

Gene Clerkin
Citizens Bank

Gloria Clough

Lori Comeau
RECCO

Ann Marie Connolly

Brendan Corcoran
Corcoran Management Co.

Helen Corcoran

Jen Corcoran
Corcoran Jennison Co.

Linda Darman

Travis D'Amato
Walker & Dunlop

Steve Eustis
CV Properties, LLC

Emily Greenwalt
Boston Capital

Heather Grundy
Equity Residential

David Hall
Hanover Company

Jen Hastings
Northbridge Companies

Brad Hamel
Alliance Residential

Andrew Hayes
Related Beal

Rick High
John M. Corcoran & Co.

Janice Houghton

John LeVines
A. B. Supply

Stephanie Maiona
Needham Bank

Michael Manzo
The Manzo Company

Tom Maxwell
RBC Capital Markets

Phillip MacArthur
Compass

Anne McCormack
TD Bank

Linda McLaughlin

James Mitrano
WaypointKLA, Inc.

Tom O'Brien
The HYM Investment Group, LLC

Wayne Patenaude
Cambridge Savings Bank

Gary Saltmarsh
Corcoran Management Co.

Bruce Sorota
Stratford Capital Group

John Sullivan
Bilt-Rite Construction, Inc.

Brian Sykes
Capital One

Paul Tryder, Jr.
Cornerstone Corporation

John Paul Vachon
Stratford Capital Group

Heidi Yates
Rockland Trust

MORTGAGE LENDERS AND TAX CREDIT INVESTORS

Bank of Canton
Bedford Housing Trust
Beverly Bank
Boston Capital
Boston Housing Authority
Boston Department of
Neighborhood Development
Boston Neighborhood Housing Trust
Boston Private Bank
Boston Planning & Development Agency
Brookline Bank
Cambridge Savings Bank
Citizens Bank of Massachusetts
City of Boston
City of Cambridge

City of New Bedford
City of Quincy
Community Economic Development
Assistance Corporation
Dedham Savings Bank
Eastern Bank
Mansfield Bank
Massachusetts Affordable
Housing Trust Fund
Massachusetts Department
of Housing and Community
Development
MassDevelopment
Massachusetts Housing Investment
Corporation

Massachusetts Housing Partnership
Needham Bank
North Suburban Consortium
The Property and Casualty Initiative
Radius Bank
Rockland Trust
Stoneham Bank
Town of Brookline

Inclusionary Development Program
Boston Seaport M1 & M2, LLC
The Cronin Group
Tishman Speyer