

HOPE LIVES



*Caritas
Communities*



Caritas Communities

HERE

At Caritas Communities, we provide very low income individuals with permanent housing, support, a sense of community and expanded opportunities. For more than 30 years, Caritas has helped fill the need for safe, secure housing in Greater Boston.

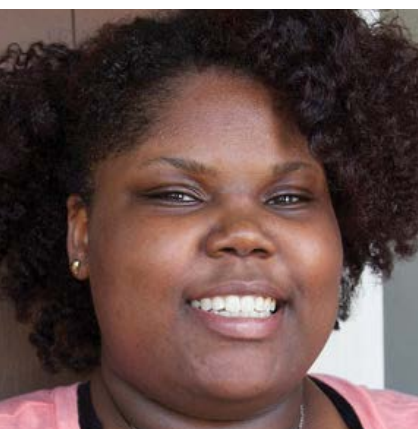

WHY YOUR SUPPORT MATTERS



895 PEOPLE
throughout the Greater Boston area
have a home today because of you



...and another 381 units in **BOSTON**



BAY VILLAGE Cortes St.



ALLSTON Commonwealth Ave.



FENWAY Westland Ave.



ROXBURY East Lenox St.



BACK BAY Marlborough St.



DORCHESTER Beale St.



DORCHESTER Centre St.



DORCHESTER Centre St.



DORCHESTER Church St.



DORCHESTER Sydney St.



ROXBURY Dudley St.



ROXBURY Mt. Pleasant St.



ROXBURY Alaska St.

Partnering with Project Place, Caritas Communities closed on the financing to fully renovate our Cortes St. buildings, providing new studio units. This partnership includes support and job training for the 40 residents, all formerly homeless or domestic violence survivors.

2014 FINANCIALS

TOTAL INCOME: \$8,656,451

Fundraising/Events:
\$1,049,250

Foundations/
Corporations:
\$681,286

Other Revenue:
\$416,373

Property-related
Revenue:
\$6,509,542

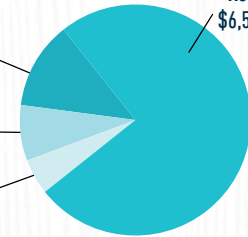

TOTAL EXPENSES: \$9,376,596

Depreciation and Other
Expenses: \$1,991,370

Administrative
and Fundraising
Expenses: \$1,557,355

Property Operating
Expenses:
\$5,827,871

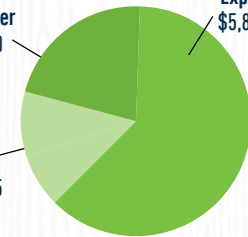

HIGHLIGHTS OF OUR WORK *In 2015, Caritas made significant strides in serving the neediest citizens of Greater Boston*

350+

RESIDENTS ARE RECEIVING SUPPORTIVE SERVICES



FINALIZED A THREE-YEAR STRATEGIC PLAN with a Harvard University Community Action Partners (CAP) team



FUNDED the position for our first in-house Residential Case Manager

LAUNCHED a corporate Adopt-a-Home Program



CLOSED ON THE PURCHASE OF PATRIOT HOMES

24 units of housing for veterans and families in South Boston, the first of such housing in Greater Boston



HOMELESSNESS PREVENTION FUND

KEEPING HARD-WORKING PEOPLE IN THEIR CARITAS HOME DURING A TEMPORARY CRISIS

CARITAS YOUNG LEADERS launched the Welcome Basket Program (providing toiletries and household items) and the Resident Holiday Drive Program



**PREVENTING
HOMELESSNESS.
IMPROVING LIVES.
ONE ROOM
AT A TIME.**



Claudy

“ I NEVER TOOK

anything from anyone. I was going to do it on my own. No one even knew I was homeless. ”

I worked full-time at a non-profit in 2012. When they lost their funding, I lost my job and housing. I lived in a shelter for 12 months, where it is tough! They will eat you alive. Even though I have been able to secure a decent job, the most hours they will give me provides \$12,000 annually—not enough to be able to afford my own apartment. Through the Caritas Housing Platform Partnership, the CAREY Program found me my Caritas home. CAREY provides the support, and Caritas provides the home. I can now finish my GED, go to college and build a good future. I could not do this without these two organizations working together. I am so grateful every day.



HOUSING PLATFORM PARTNERSHIP

Caritas strategically partners with 20 housing placement and social service agencies to provide supportive services to our residents in need of help and to provide social service agencies the housing they need to best care for their clients: a win-win-win for our residents, the service providers and the Commonwealth.

366 RESIDENTS

received supportive services to meet food and nutritional, physical and mental health, and job placement and skill-building needs

20 PARTNERING ORGANIZATIONS



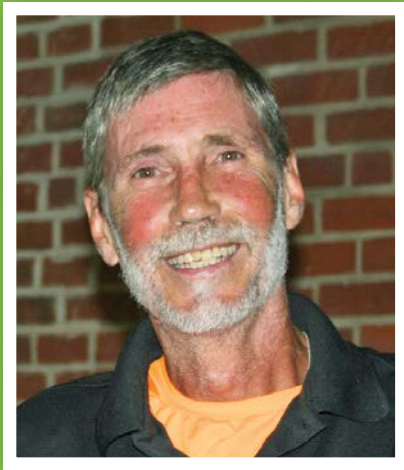

K.D.

“I’M DAMAGED GOODS.

Being here is finally healing me.”

In the navy, I was involved in beach landings and hostage rescues—things too painful to talk about. After my service, I bought a house, had a job and a girlfriend until the economy tanked and I lost all I had. I became homeless and lived in a neighbor’s unheated garage for a year. When I couldn’t bear it any longer, I moved deep into the woods of a local state park. After nine months, the isolation and the weather became unbearable. A friend convinced me to talk to someone at the VA, which is how I found my Caritas home at the Bedford Veterans Quarters (BVQ) a little over a year ago.

Though I still suffer from PTSD, the BVQ has helped me to feel normal again. I have my own space, which is very important to me. I’m around other veterans who have been in the same boat. Being here really brought me back into the fold of the human race.



HOMES FOR HEROES

As the largest provider of permanent veteran housing in Greater Boston, and with our 24/7 wraparound supportive services, Caritas is helping to make sure that those who defended our nations’ liberties will have a home when their military service ends.

249  **VETERANS**
housed in emergency, transitional
and permanent units

170 **VETERANS** utilized
our on-site supportive
services, 24 obtained
jobs and 56 moved to
independent living 



"Woman of Power with Two Cats," Artist, K.D.



Mary

“ONE BAD TOOTHACHE
and I almost lost my housing.”

Three months ago, because of issues with my teeth, my face swelled to twice its normal size. I had no insurance, and after weeks of sitting in my room crying from the pain, I learned about a free dental clinic, where they pulled my nerve-damaged teeth. As an hourly wage employee, I was not getting paid while I was out and fell behind on my rent. I was so scared of being evicted. When the Caritas site and property managers told me that I had been awarded funds to help pay my rent, I was ecstatic and relieved. I wasn't going to lose my home. I know homelessness. It's unbearable. Now I am back on track, able to look forward to one day owning my own home again as I did years ago.



HOMELESSNESS PREVENTION FUND

By providing emergency funds to cover rent during a temporary setback, residents scarcely making ends meet do not have to fear losing their home due to a few days of missed work because of illness, lost work hours or other circumstances beyond their control.

71 RESIDENTS 
received temporary financial assistance ranging from \$100 – \$1,500



79%
of those residents have been able to remain in their Caritas home



Jorge

“MY CARITAS HOME

*lets me work and do my best
for others.”*

I served for four years in the National Guard and for four years in active duty as a medic during Desert Storm when PTSD set in. After 16 months of shelter life and treatment, I was in need of a home I could afford. I continued my full-time work at a non-profit helping veterans advocate for benefits, a job I love. When I found my Caritas home in 2009, everything came together. Then in 2010, I earned the position of site manager.

Caritas gives people second chances if they falter. I feel grateful for my full-time job with the veterans, and I am blessed for the opportunity Caritas gave me, both personally and professionally. They have opened my eyes to managing different walks of life and the true meaning of forgiveness and generosity.



PERMANENT HOUSING

Caritas provides 895 very low-income individuals permanent homes. For 30 years, Caritas has helped fill the need for affordable, safe, secure housing in Greater Boston. We prevent homelessness and stabilize neighborhoods.

30  BUILDINGS

14  GREATER BOSTON COMMUNITIES

895  LIVES IMPROVED

YOU GAVE ME A HOME.

**YOU GAVE ME
SUPPORT.**

**YOU GAVE ME
OPPORTUNITY.**

THANK YOU TO OUR DONORS

Caritas is proud to present for the first time in our 30-year history our donor list. If anything is in error, please contact us so we can apologize and make the correction. (FY2014)

\$100,000+

The Home Depot Foundation
Ruby W. and LaVon P. Linn
Foundation

\$50,000-\$99,999

Corcoran Management
Company

\$25,000 - \$49,999

Anonymous
AvalonBay Communities, Inc.
Ann Marie and Dick Connolly
The John and Mary Corcoran
Family Foundation
Flatley Foundation
Suffolk Construction

\$10,000 - \$24,999

Anonymous
The Architectural Team
Michelle and Robert Atchinson
Bilt-Rite Construction, Inc.
Boston Capital/Jack Manning
Kim and Dennis Burns
Callahan Construction
Managers
Cambridge Savings Bank
Gloria and Chuck Clough
Commercial Brokers
Association
Eileen and Jack Connors, Jr.
P. Leo and Helen A. Corcoran
Charitable Foundation

Midge and Tom DeSimone
Cynthia and Bryon Deysher
Eastern Bank
Alexander Fontanes
Elizabeth and Phill Gross
Keith Construction, Inc
Lawrence Model Lodging
Houses Trust
McCall & Almy
Linda and Bill McLaughlin
Middlesex Savings Bank
The Northbridge Companies
Putnam Investments

\$7,500 - \$9,999

Brookline Bank
Citizens Energy Corporation
Edward Darman Company
Gunilla and Kevin Gorman
Rackemann, Sawyer &
Brewster, P.C.
Gail and Jim Radley
StonehamBank

\$5,000 - \$7,499

Anonymous (2)
Adelaide Breed Bayrd
Foundation
Beacon Communities LLC
Beacon Residential Properties
Michael Binette
Holly and David Bruce
CBRE/New England

CohnReznick LLP
Ryan Connolly
Corcoran Jennison Companies
Sara and Leo Corcoran
Ginny and Frank Corcoran
Curtis Construction Company,
Inc.

EA Fish Development
First Resource Development Co.
Flagship Foundation
Joanne and Tim Forde
Gilman, McLaughlin &
Hanrahan LLP
Goulston & Storrs, P.C.
Lahey Health
InterContinental Insurance
Brokers, LLC
The Jennison Charitable
Foundation

John Hancock Financial
Services
Robert K. Kraft
Judith and Michael A. Manzo
Margulies Perruzzi Architects
Peter and Kathy Markell
Mullins Company
Murtha Cullina LLP
Needham Bank
NEI General Contracting
Sarah and Jeff Newton
Candy and John O'Connell
Ann and John O'Hearn



Osiris Partners
Prince Lobel Tye LLP
Riverstone Residential Group
Katherine and Paul Stuka
Superior Plumbing, Inc.
Trinity Financial, Inc.
Walker & Dunlop
Roselee and Jim Wayman
WaypointKLA, Inc.
Webster Bank, N.A.
Winchester Savings Bank
Rachel and Mark Winkeller
WinnCompanies

\$3,000 - \$4,999

Anonymous
Susan and Clifford Boehmer
Boston Private Bank & Trust
Company
The Brennan Group
Capstone Communities LLC
Carpet King Ltd.
Commodore Builders
CNA Construction Services Inc.
John Corcoran
Rita and Bob Davis
Dellbrook Construction

Demoulas Foundation
Equity Residential
Erland Construction, Inc.
Helco Electric Inc.
Kenney & Conley, P.C.
The Marr Companies
James McCormack
Morgan Stanley & Company
Maura Murphy and
Michael Racette
Nordblom Management Co., Inc.
Norel Service Co. Inc.
Linda and Tom Norton

THANK YOU TO OUR DONORS *continued*

Sarah Brinley and Kevin O'Flaherty
 Peabody Resident Services, Inc.
 People's United Bank
 Plumb House, Inc.
 Adrienne and Steve Principe
 RBC Capital Markets
 The Richman Group Affordable Housing Corporation
 Seyfarth Shaw LLP
 Shaevel & Krems LLP
 SMC Management Corp.
 Society of Jesus of New England
 Stratford Capital Group
 Rockland Trust
 Vogel ATM / Waypoint Companies
 Wingate Companies
\$1,000 - \$2,999
 Ali and Bill Achtmeyer
 Adams & Koss
 AFL-CIO
 Bank of Canton
 Janice Battle
 Bay State Federal Savings Charitable Foundation
 Belmont Savings Bank
 Boston Land Company
 Miranda and Ted Boylan
 Patricia and John Brennan Jr.
 Bristol County Savings Bank
 Samuel Butcher, VP
 Cambridge Trust Co.

Alice and Salvatore Campofranco
 Frank Capezera
 Carol and Caesar Cardozo
 Thomas Carten/Thomas Interior Painting
 Citizens Bank
 RBS Citizens
 Karin Cassel and Jim Mitterando
 Eugene J. Clerkin
 Lori and Peter Comeau
 Kevin Connolly
 Richard Connolly
 Kathleen and Martin Connors
 Construction Coordinators, Inc
 Leo Corcoran
 Maggie Corcoran
 Mary Corcoran
 John F. Corcoran Jr.
 John M. Corcoran
 Helen A. Corcoran
 Kathleen Corcoran
 Cornerstone Corporation
 Cumsky & Levin LLP
 Curry College
 Davis Square Architects, Inc.
 Margot and Jonathon Davis
 The Davis Companies
 Dimeo Construction Company
 Robert Dorfman
 The Driscoll Agency, Inc.
 John C. Driscoll
 Eagle Bank
 East Cambridge Savings Bank

Edward T. Hinchey, Esq./ Sloane & Walsh, LLP
 Jane and Ed Fay
 Sheila and John Feeney
 Pam and Mark Fisher
 Francis Ouimet Scholarship Fund
 Laurie and Paul Gershkowitz
 GZA GeoEnvironmental, Inc.
 Mary Sue and James P. Hackett
 Angela and Bill Healy
 Doris and James Hearty
 The HYM Investment Group LLC
 Jay Nuss Realty Group, LLC
 Andi and Chris Jenny
 Klein Hornig LLP
 Krokidas & Bluestein
 Landmark Structures Corp.
 Liberty Mutual Group
 Lincoln Property Company
 Loureiro Engineering Associates, Inc.
 Luzern Associates, LLC
 Carol A. MacDonald
 James M. MacLaughlan
 Mansfield Bank
 Marcus, Errico, Emmer & Brooks, P.C.
 Gina Martinez
 Carmine Martignetti
 Mass Irrigation Services, Inc.
 Robert Maulden
 McCall & Almy
 McCarter & English
 Millennium Partners

MLS Property Information Network, Inc.
 The Vincent Mulford Foundation
 Needham Bank
 Wendy and Ken Nowokunski
 Sally and Marc O'Brien
 Nancy O'Connell
 Kathy and Joe O'Donnell
 Cathy and Sean O'Neill
 Nancy and Tom O'Neill
 Elizabeth and Daniel Ossoff
 Tom Palmer
 Petersen Engineering, Inc.
 Rosemary and Jim Phalen
 Deborah Reed
 Rinet Company
 Penny and Willie Rodday
 Rollstone Charitable Foundation, Inc.
 Diane Rubin
 Saint Paul's Episcopal Church
 Paul Sandman
 Santoro Associates, Inc.
 The Schochet Companies
 Eric Seitz/The Statesmen Group
 Mary Skinner and Jim Weiss
 St. Mary's Center for Women and Children
 Mr. Andrew Strassman
 David P. Sullivan
 Kathy Takvorian
 Thomas Interior Painting
 TJX Foundation
 Paul Totino
 UC Funds
 U.S. Pavement Services

Marjorie and Francis X. Van Houten
 W.B. Mason
 Whole Foods Market, Inc.
 WilmerHale
\$500 - \$999
 Barkan Management Company, Inc.
 Bartlett, Hackett & Feinberg P.C.
 Biologic Pest Control
 Maureen and Ronald Bleday
 Mary and John Boyle
 Sylvia and Jeffrey Caira
 Kristin and James Canty
 Paula Casey
 Ben Cavallo
 Patricia and Paul Chapple
 Chestnut Hill Realty
 Desiree Coleman
 Enrique Colon-Baco
 Melanie Conant
 Kira and David Connaughton, Jr.
 Dallas Insurance Agency
 David Daly
 Susan and Gregory Daoust
 Brenda and Kevin Dupont
 Edwards Wildman Palmer LLP
 Susan and Martin Fantozzi
 Mary and Gleason Gallagher
 Gallagher & Cavanaugh LLP
 Janice T. Houghton
 Kathleen Huber
 Interior Resources, Inc.
 David Jaye



TO THOSE *who have given their time, energy, expertise and resources, please accept our deepest gratitude. Your commitment and compassion make a fundamental difference in the lives of our residents.*

John Hancock Realty Advisors
 Joseph J. Blake & Associates, Inc.
 Paul Kaneb
 Tucker Kelton
 Kevin P. Martin & Associates, P.C.
 Jessica Ladd and William Brack
 Diane Lake and Bernard Husser
 Jones Lang LaSalle
 LDS Consulting Group, LLC
 Leader Bank N.A.
 Kayla Lessin
 JoAnne and Scott Ludwig

THANK YOU TO OUR DONORS *continued*

Gerry Maker
 McDermott, Quilty & Miller LLP
 Paul and Connie McGilvray
 Mary and Sherif Nada
 The Narrow Gate Architecture
 New Boston Fund, Inc.
 Newbanks, Inc.
 Linda and Bob Noonan
 Norfolk Hardware
 Tom O'Malley
 Kimberly, David, Michael and
 Matthew Osborne
 Pinnacle Financial Group
 Wendy and Michael Price
 Deb Reed
 Kathryn Riley
 Robinson & Cole LLP
 John H. Rogers
 Law Offices of Russo & Scolnick
 R.W. Sullivan Engineering
 S&F Concrete Contractors, Inc.
 Irma M. Schretter
 Mary Lou and Charles Seitz
 Tom Sexton
 Silva's Construction Services Inc
 Skoler, Abbott & Presser, P.C.
 Elizabeth and Todd Sloane
 Stevenson Family Charitable
 Trust
 Kerry and Brendan Swords
 Dimity Thornton
 Eleanor Uddo and
 Richard Feigenbaum
 Veitas and Veitas Engineers
 Terry Walsh

Waltham Services
 Watertown Savings Bank
 Wellesley Bank
\$100 - \$499
 Maureen and Ned Abelson
 Adams Shade and Screen
 Alliance Residential Company
 AVID Technical Resources, Inc.
 Annette and Thomas F. Bagley III
 Barnside Capital, LLC
 Laurie and David Barrett
 Peter Binda
 Janet and Peter Blampied
 Janet Bobit
 Helen and Thomas Boyle
 Kerry and Jan Brandin
 James T. Brett
 Donna Brown
 Robert Brown
 Carol and David Buonopane
 Madeline Cahill
 James Canfield
 Casendino & Company
 Law Offices of Cicatelli &
 Cicatelli
 College of the Holy Cross
 Contract Glass Service, Inc.
 Tara and Gavin Corcoran
 Jennifer Corcoran
 Rose Corcoran
 Connie and John Corcoran
 Marybeth and John Coughlin
 Erik Davis
 Mary and Shawn Driscoll
 Jeffrey Ellowitz

Devaney Energy
 Carolyn and George Fantini
 Sarah and Peter Farrow
 Father Bill's & MainSpring
 Robert Fera
 Peter Finnegan
 Flying Colors Apartment
 Painting Inc.
 Marjorie and Leonard Freiman
 Peter E. Gelhaar
 Brian Gowdy
 William W. Gribbell
 Theresa C. Grogan
 Janice Gross and Stephen Klar
 Debra Hall and David Rockwell
 David Hanifin
 Miles M. Haggood
 Ellen Harrington
 Edward Harrington
 Harry R. Feldman, Inc.
 Richard Hartley
 Jennifer and Andy Hastings
 Holland & Knight
 Meghan Horan
 Hynes Landscaping, Inc.
 Christopher Iaquinto
 Judith Jacobson
 Chip Kakas
 David Kelly
 Lee and Robert Larkin
 Claire and John Lawton
 Elizabeth and Michael Lee
 Judy and Steve Leff
 Michele Leone
 Leslie Saul & Associates

Likarr Maintenance Systems
 Louise Lintz
 Roni Lipton and Paul Linsay
 Frank Litwin
 Barbara Wall Lobosco and
 Angelo Lobosco
 Mary Lou and Paul LoVecchio
 Macauley Brothers Landscaping
 Inc.
 Matt Morano
 Catherine and Edward
 Marchant
 Jeff Marr
 Massachusetts Housing
 Investment Corp
 Mats and Matting Company
 Rebecca Matthews and
 James Wallack
 Brian McCarthy
 Paul O. McGinn
 Anne and Rob Meyer
 MFS Investment Management
 James Mitrano
 Diana Moore
 Joseph Mullins
 National Grid
 Stephen Ordway
 Package Concierge
 Kathleen Page
 Pediatric Dental Associates of
 Winchester
 Kevin Phelan
 Rachel Polizzotti
 Adelaide Teel and Tony Porreca
 Steve Previte



Pridestar EMS, Inc.
 Raymond Puskaric
 Mr. Donald Quinn
 Helen Reilly
 RTP Associates, Inc.
 Alan Rubenstein
 Elizabeth Saffi
 Gary Saltmarsh
 Rebecca and Steven Schwartz
 Frances Shifman
 St. Thecla Parish
 Julie and William Steinkrauss
 Sterling Elevator Consultants,
 LLC
 Keerthi Sugumaran
 Leslie Talmadge and
 Brian Kopperl
 Jared Tardy
 Robin Tartaglia
 Tomaiole Realty Group
 Zack Toth

Utile, Inc.
 Alana Van der Mude and
 William Rusin
 Christine Vincenti
 Kate and Mark Ward
 WaypointKLA, Inc.
 Robert M. Weintraub
 Gloria and Ray
 White-Hammond
 Paul Winkeller
 Teresa and Gerald Zais

TRIBUTE GIFTS

In Memory of:

Eileen P. Tangney
 Ed Darnen
 Louis D. Lippitt, MD WWII

In Honor of:

Kevin O'Flaherty
 Maura Murphy

MORTGAGE LENDERS AND TAX CREDIT INVESTORS

Bank of Canton
Bedford Housing Trust
Boston Housing Authority
Boston Department of
Neighborhood Development
Boston Neighborhood
Housing Trust

Boston Capital
Boston Private Bank
Brookline Bank
Cambridge Savings Bank
Citizens Bank of
Massachusetts
City of Cambridge

City of New Bedford
City of Quincy
Community Economic
Development
Assistance Corporation
Eagle Bank
Eastern Bank

Federal Home Loan Bank
Boston
Mansfield Bank
Massachusetts Affordable
Housing Trust Fund
Massachusetts Department
of Housing and
Community Development

MassDevelopment
Massachusetts Housing
Investment Corporation
Massachusetts Housing
Partnership
Needham Bank
North Suburban Consortium

People's United Bank
The Property and Casualty
Initiative
RBC Tax Credit Equity LLC
StonehamBank
Town of Brookline

STAFF

FOUNDER

P. Leo Corcoran

EXECUTIVE DIRECTOR

Mark Winkeller, PhD

STAFF

Carol Allen
Housing Manager

Mischelle Allen
Accounts Receivable Clerk

Carol Cardozo, CPA
Chief Financial Officer

Karin Cassel
*Director of Fund Development
and Communications*

Sarah Ciriello
Office Services Coordinator

Sean Flinn
Property Manager

Clare Freeman
Financial Manager
Anita Hoyt Sherman
Property Manager

Grace Kibbee
*Resident Certification
Specialist*

Hope Lanphear
*Housing Management
Coordinator*

Dominica Man
Senior Acquisition Manager

Jill McCusker
Fund Development Associate

Thomas Nee
*Director of Property
Management*

Ra-Shad Perry
Assistant Property Manager

Wendy Price
*Communications and
Volunteer Coordinator*

Robert Van Stratton
Property Manager

Sharon Williams
Accountant

BOARD OF DIRECTORS

Kevin P. O'Flaherty, Esq.
*Goulston and Storrs
Chair*

William McLaughlin
*AvalonBay Communities, Inc.
Vice Chair*

Diane Rubin, Esq.,
*Prince Lobel Tye LLP
Clerk*

Carol Cardozo, CPA
*Caritas Communities
Treasurer*

Michael Binette
The Architectural Team

John A. Brennan, III
The Brennan Group

Gavin Corcoran
HSBC

James C. Coughlin
The Northbridge Companies

David Greenblatt
Beacon Communities LLC

Adam Kenney
Peabody Properties, Inc.

Jason Korb
Capstone Communities LLC

Carol A. MacDonald
*Corcoran Management
Company, Inc.*

Gina Martinez
*Beacon Communities
Development, LLC*

Robert G. Maulden
John Hancock

Maura E. Murphy, Esq.
*Rackemann, Sawyer &
Brewster, P.C.*

Tom Palmer
Tom Palmer Communication

Gordon Pulsifer
First Resources Companies

Jon Rudzinski
Rees-Larkin Development



Caritas Communities

Preventing Homelessness with Affordable Housing

25 Braintree Hill Office Park, Suite 206 • Braintree, MA 02184 • www.caritascommunities.org

Photos by Romana Vysatova



Caritas Communities

Thank you for your support

DEAR FRIENDS,

Every day your generous support enables us to provide affordable housing to hundreds of very low income individuals. This housing provides an essential base from which our residents have a chance to build a better future.

With continued reductions in public funding for housing, we devote enormous energy and time researching and pursuing public and private funding opportunities and evaluating potential real estate opportunities in communities in and around Boston that fit our single room occupancy (SRO) model so that we can help more people in need. As you read this letter, we have exciting real estate developments underway at both Cortes Street in Bay Village and D Street in South Boston, our case managers are successfully connecting residents to essential support services and our Homelessness Prevention Fund is keeping residents in their homes during times of temporary financial crisis.

As we celebrate our 30th anniversary and approach the completion of our 30th building, our commitment to our mission is stronger than ever. We are proud to be the largest non-profit provider of affordable, permanent veteran and SRO housing in Greater Boston.

We couldn't do this without you. We sincerely thank you for your loyal support of and belief in the Caritas mission—that everyone deserves a safe, decent, affordable home.



Kevin P. O'Flaherty, Esq.
Chair



Mark J. Winkeller, PhD
Executive Director



Caritas Communities

Preventing Homelessness with Affordable Housing

25 Braintree Hill Office Park, Suite 206 • Braintree, MA 02184 • www.caritascommunities.org